

APPEAL

ALL AMU ALUMNI AND ALUMNI ASSOCIATIONS

DONATE TO

All India Muslim Educational Conference

(Founded by Sir Syed Ahmed Khan in 1886)

&

Sultan Jahan Manzil, Shamshad Market, Aligarh

(Built in 1915 by Begum of Bhopal)

- 1. To Secure the building and land by constructing Gate, south side boundary, Landscape and pavement**
- 2. Restore/Maintain the whole building keeping heritage value of 1915 built structure.**
- 3. Scholarship Program**

Miserable condition of All India Muslim Educational Conference (AIMEC) finances and dilapidated condition of 1915 built SULTAN JAHAN MANZIL building.

(AIMEC founded by Sir Syed in 1886 & Sultan Jahan Manzil built in 1915 by Begum of Bhopal)

Aligarh Muslim University, Aligarh and Zenana Madarsa (now Women's College) came into existence through resolutions passed by **All India Muslim Educational Conference** and a Corpus fund of Rs 33 lakh asked by the then British Government for giving charter of AMU, was also collected by AIMEC under the Chairmanship of Sir Agha Khan III.

As such AIMEC is the mother of our Alma Mater AMU and Women's college and deserves our help more than anybody else.

Your hard earned money when donated to AIMEC and SULTAN JAHAN MANZIL will be blessed with BARAKAT and help us implement our new schemes on education and welfare of poor. It will be properly accounted for and notified regularly.

**(Prof. Razaullah Khan)
Hony General Secretary**

Immediate requirements & Long term Plans:

- 1. Restore/Renovate/Maintain the whole building keeping heritage value of 1915 built structure.**
- 2. Security of the building and land, Pavements, Gate, south side boundary, Landscape etc.**
- 3. Create resource center for pathway to higher studies (India & overseas) for students.**
- 4. Helpline for destitute women and children of COVID victims.**
- 5. Facility to create awareness and complete single window procedures about all Govt scholarships to students. Distribution of scholarships to students.**
- 6. Facility for Guidance & counseling and creation of a Study circle.**
- 7. Modern higher education help and vocational training.**
- 8. Provision of a Library for better awareness about AMU & AIMEC.**

Note: The building is structurally strong and has about 15000 sft (about 1400 sq m) Covered area and 17 ft high (main hall 28 ft double height). It has sufficient space for various programs. But before taking up any program, it needs complete restoration and renovation of all elements i.e. Roof treatment, partial plastering, Complete Flooring, extensive wood work, underground electricity provisions and internal and external paint. The task is extensive but drops make ocean. Estimated at about Rs 02 crores.

Past few Secretaries

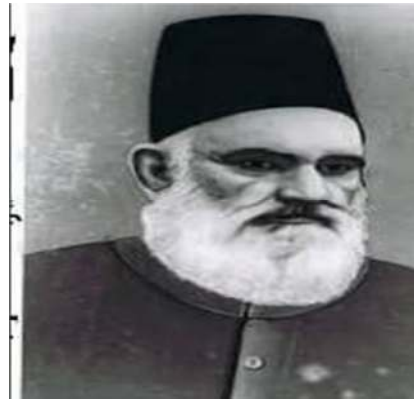

Sir Syed Ahmad Khan 1886-1898, Nawab Mohsin ul Mulk 1898-1907



**Nawab Viqar ul Mulk
1907-12**



**Nawab Mohammad Ishaq Khan
1912-1919**

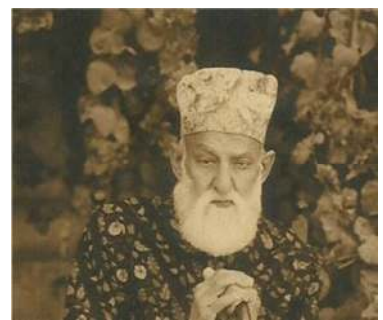

**Nawab Sadar Yar Jung
1920-1949**



Begum Sultan Jahan. Also First & Woman Chancellor of AMU – 1920

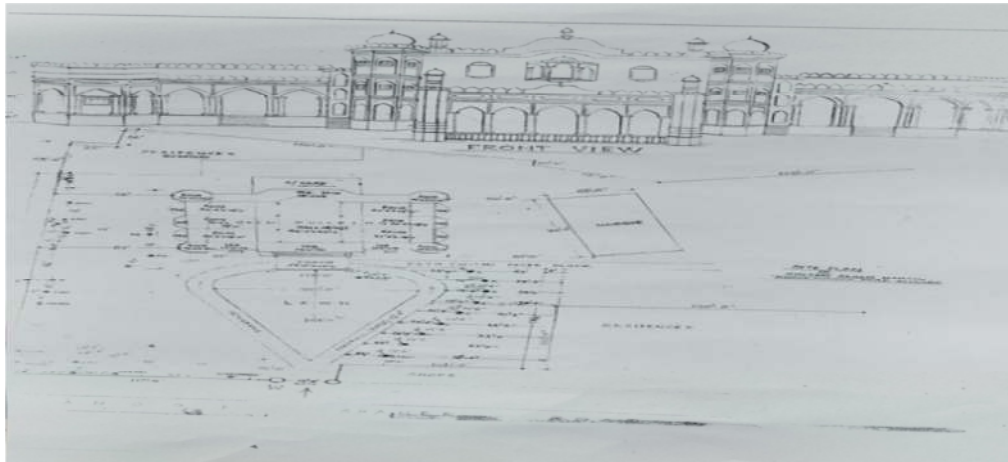

Existing Landscape



Proposed Landscape

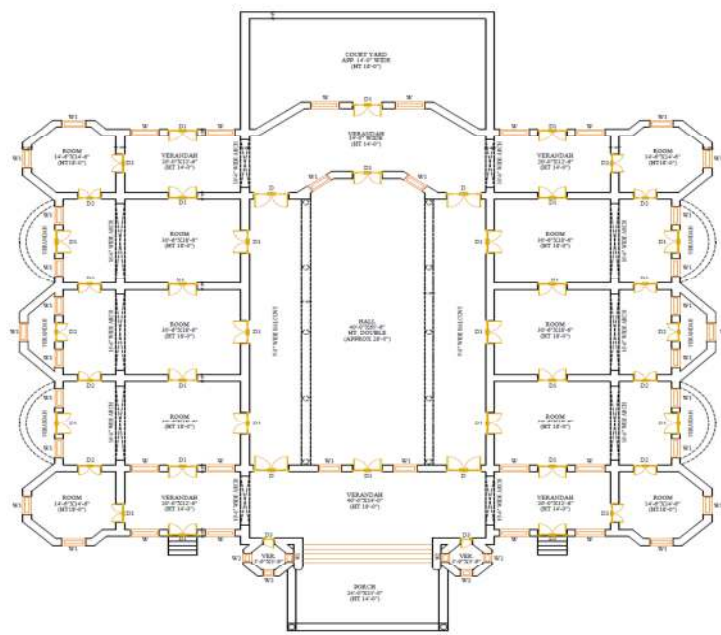

EXISTING PLAN OF
SULTAN JAHAN MANZIL
ANOOPI SHAHER ROAD, ALIGARH

PLAN

